

Today there are already cars running on bio fuel and are developed to be more efficient every day and respond even better to the needs of the consumer. Cars that use bio fuel consumed on average 1.5 litres/100km which is already well below consumption to which we usually use every day. The average path of a particular vehicle is 15 000 km / year. An average vehicle consumes 6 L/100 km. What gives us an annual consumption of 900 liters per year, For a vehicle that runs on algae we are talking about a consumption of 1.6 L/100km which gives an annual consumption of 240 liters per year.

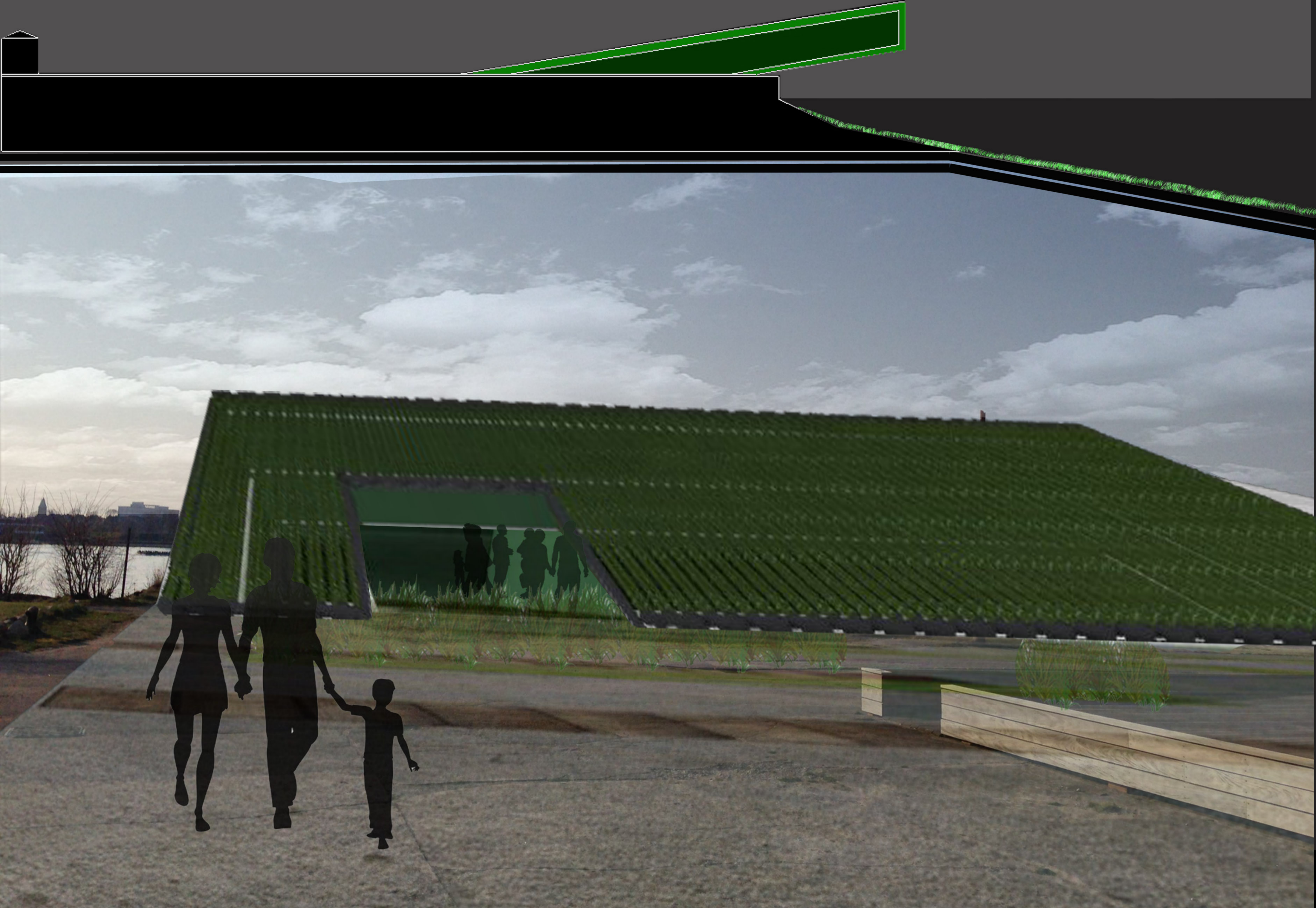
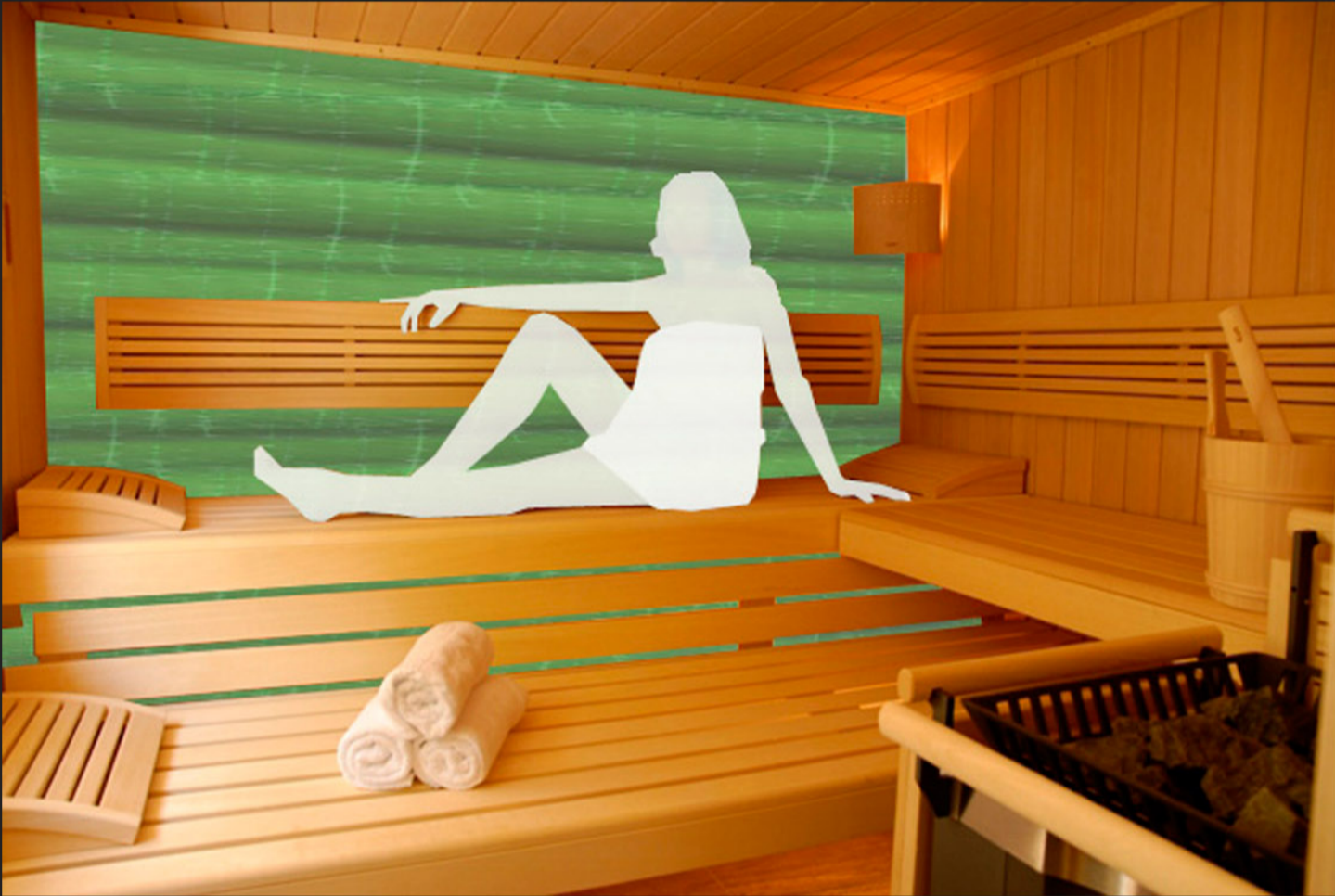

COPENHAGEN