

BRONZE
100 -150 MJ/kg

WOOD
0.5 - 10 MJ/kg

Height = proportion of embodied energy between wood and bronze

“A mermaid has not an immortal soul, nor can she obtain one unless she wins the love of human being. On the power of another hangs her eternal destiny.” _Hans Christian Andersen

25 YEARS CYCLE
Re-build /Re-use for biomass

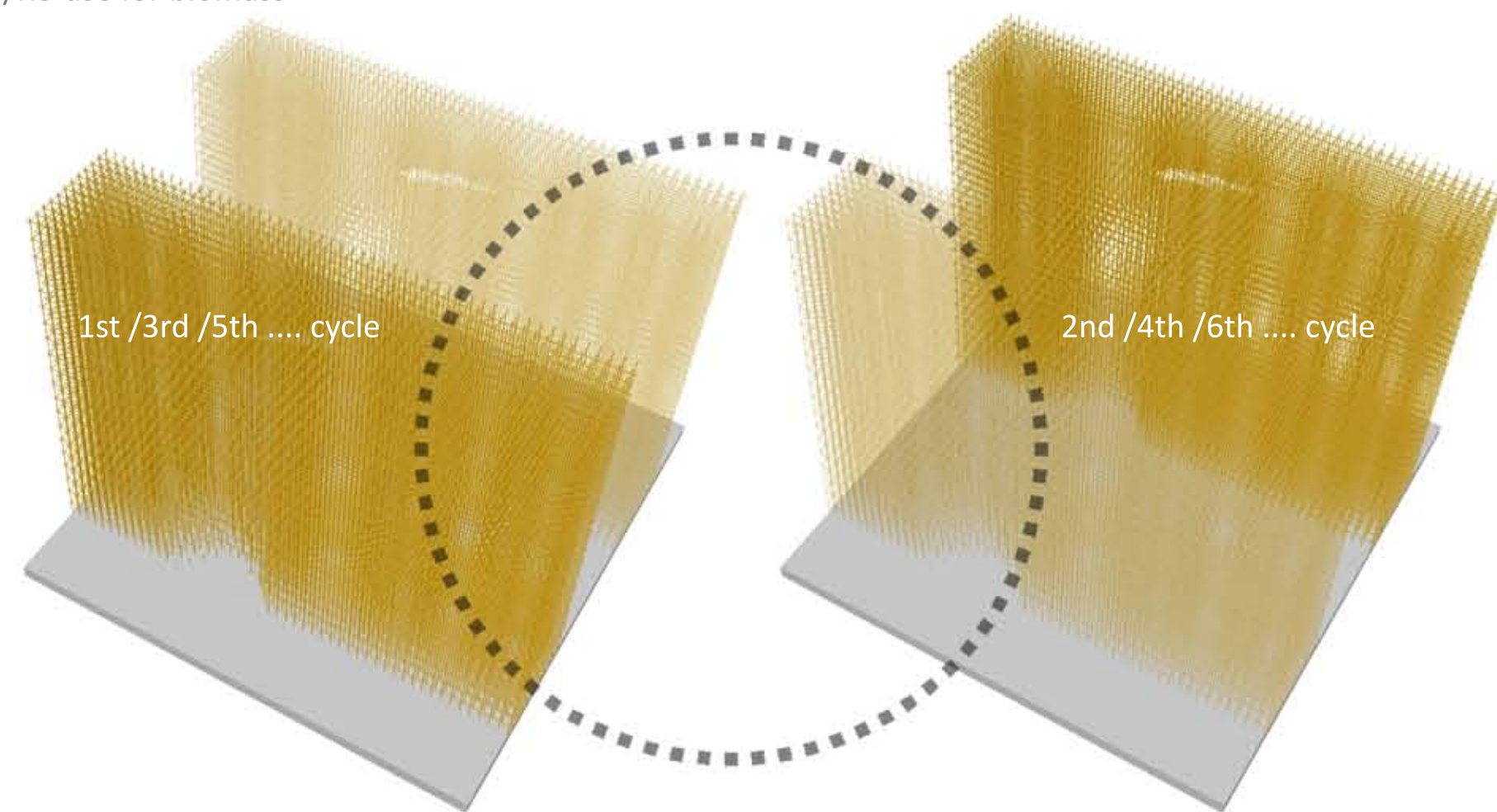

ENERGY EXPRESSION
Through the always changing intensity of wind

LAMPS (LIGHT)
CENSORED /HIGH SPEED WIND
/SOLAR (IF NEEDED FOR BATTERY)

LAMPS (LIGHT)
CENSORED /LOW SPEED WIND
/SOLAR (IF NEEDED FOR BATTERY)

HEAVIER BELLS (SOUND)
/HIGH SPEED WIND

LIGHTER BELLS (SOUND)
/LOW SPEED WIND

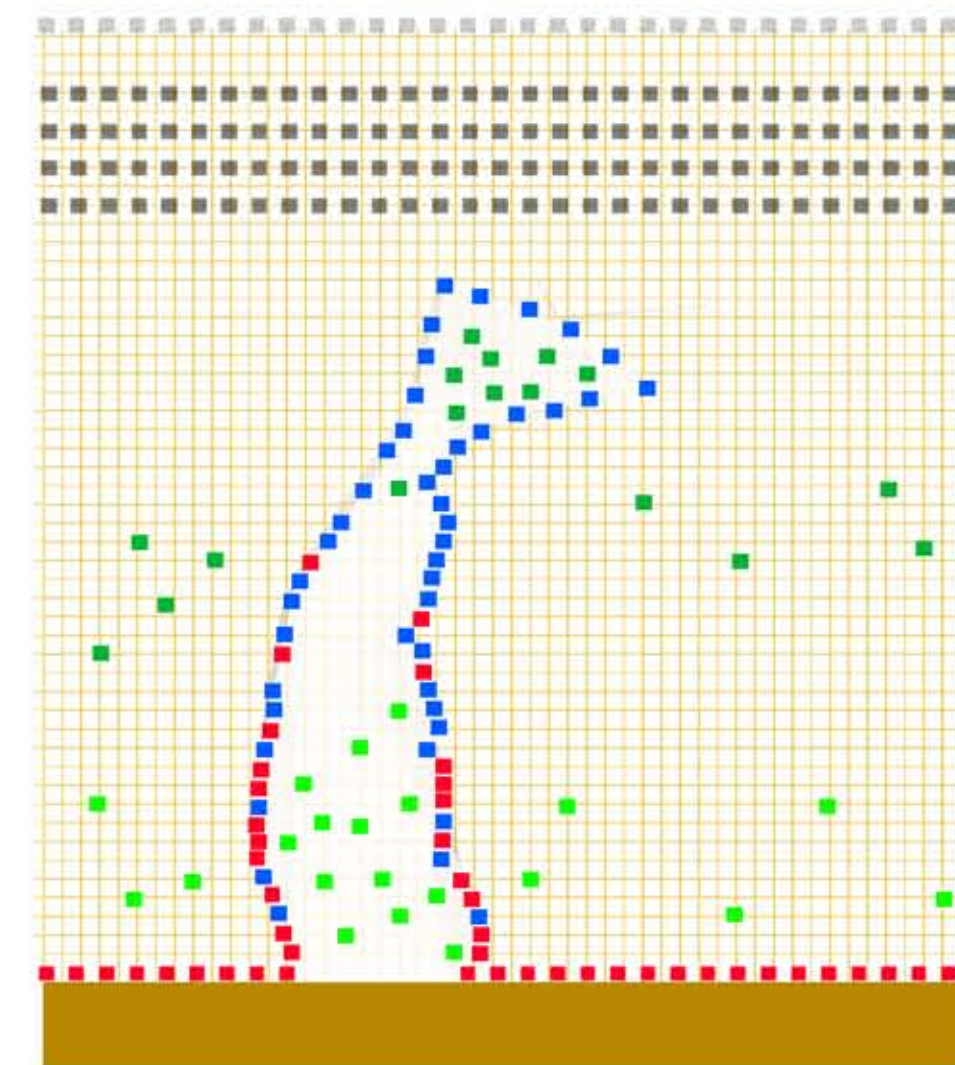

“Where words fail, music speaks.”
_Hans Christian Andersen

SOLAR ENERGY /BATTERY /IF NEEDED

WIND ENERGY /LAMPS /BELLS

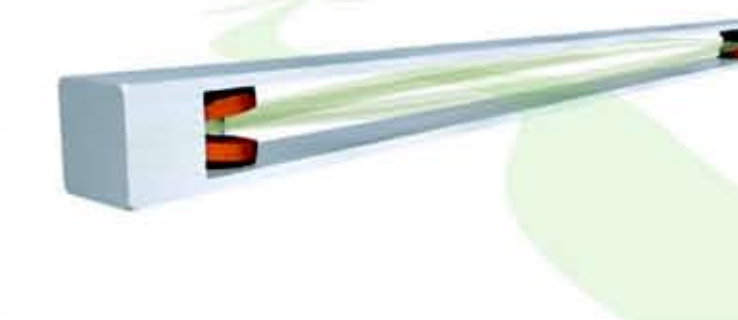

WINDBELT TECHNOLOGY

Ref: LAGI - A field guide to renewable energy technologies.

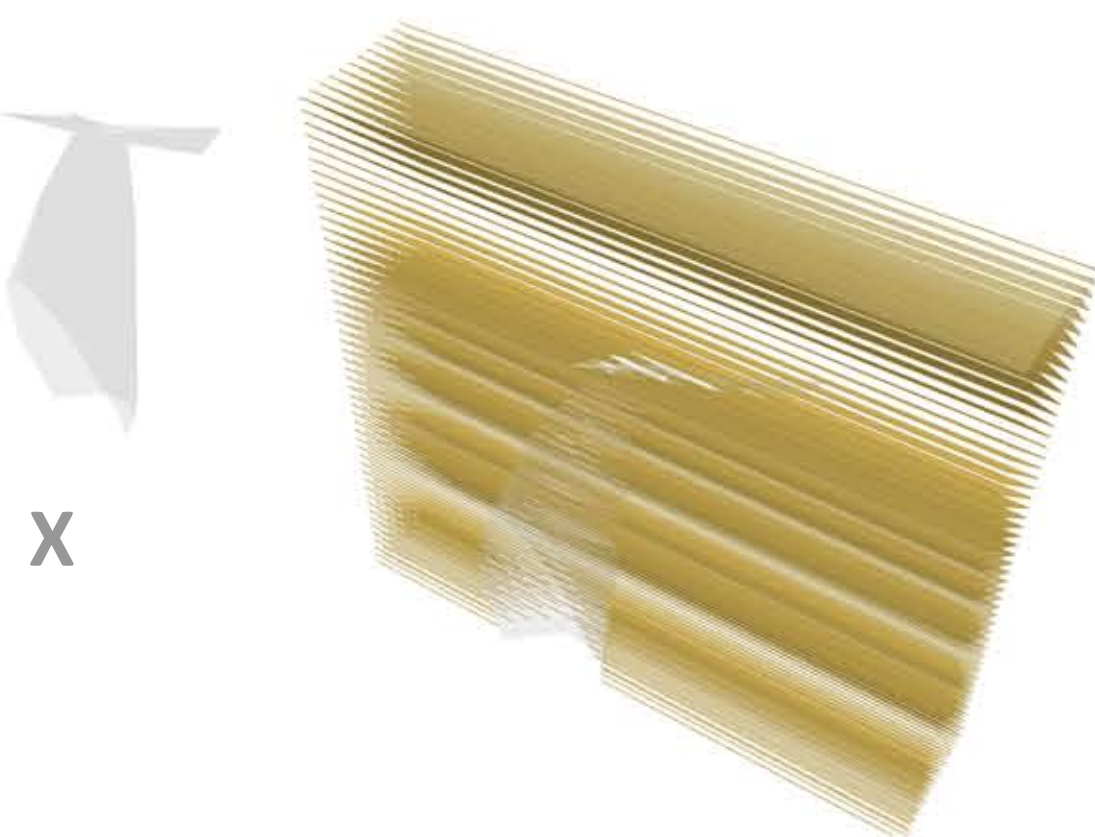

X

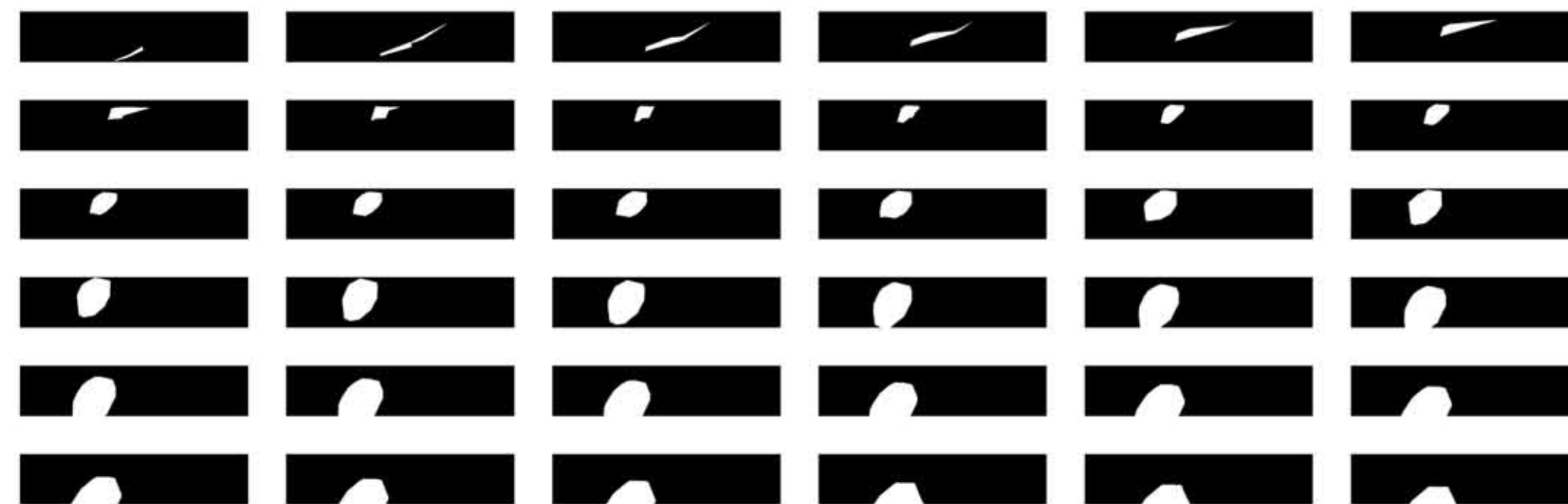

INTERSECTION PLANE ON X AXIS
Imaginary object and the wood frame

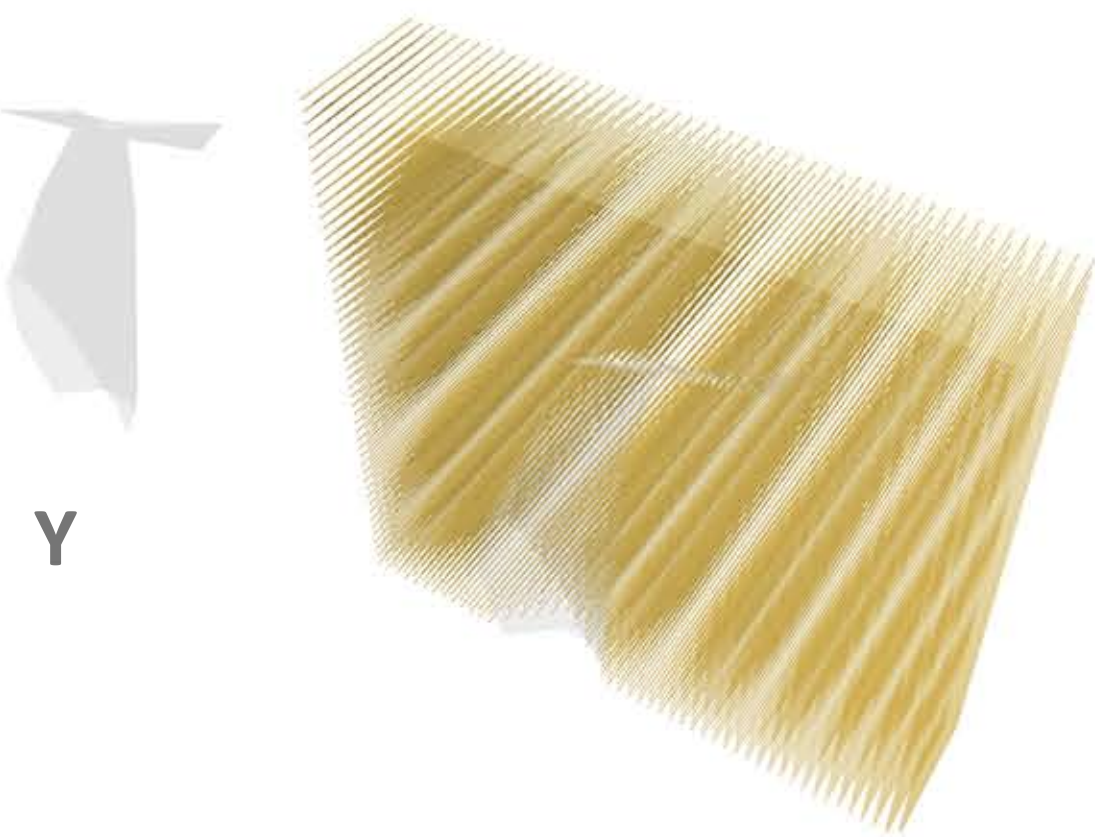

Y



INTERSECTION PLANE ON Y AXIS
Imaginary object and the wood frame

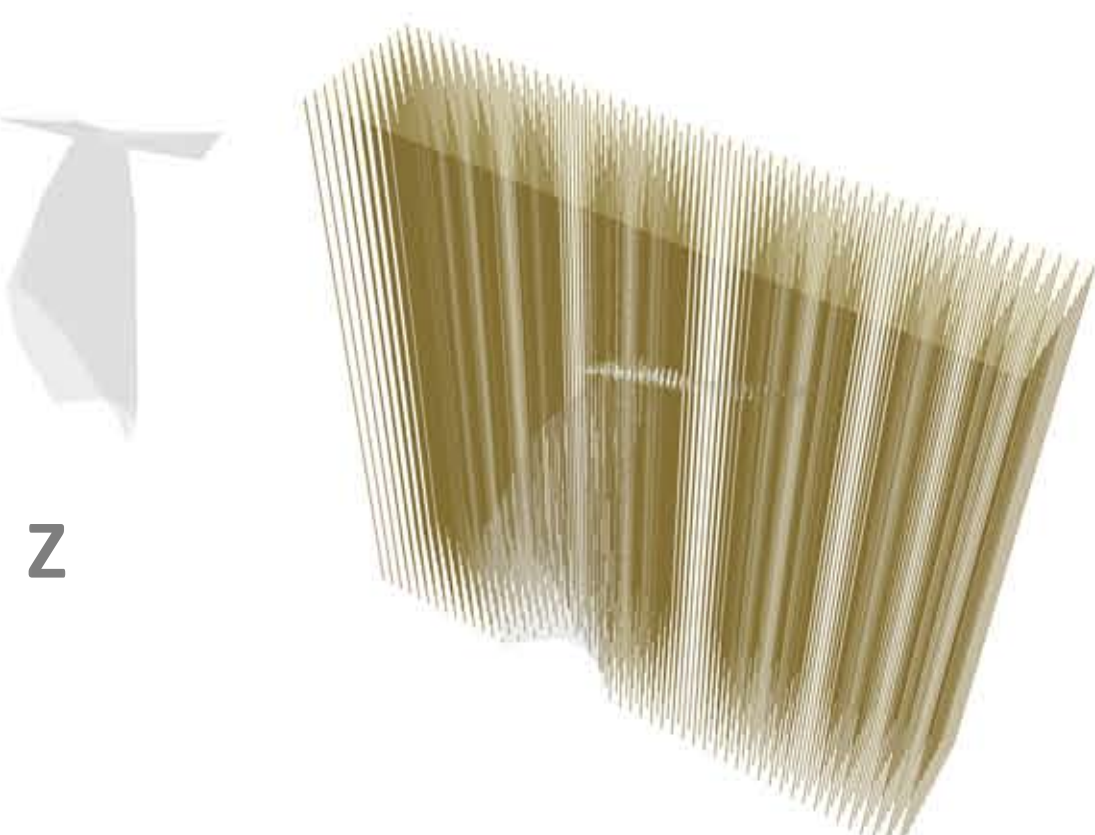

Z

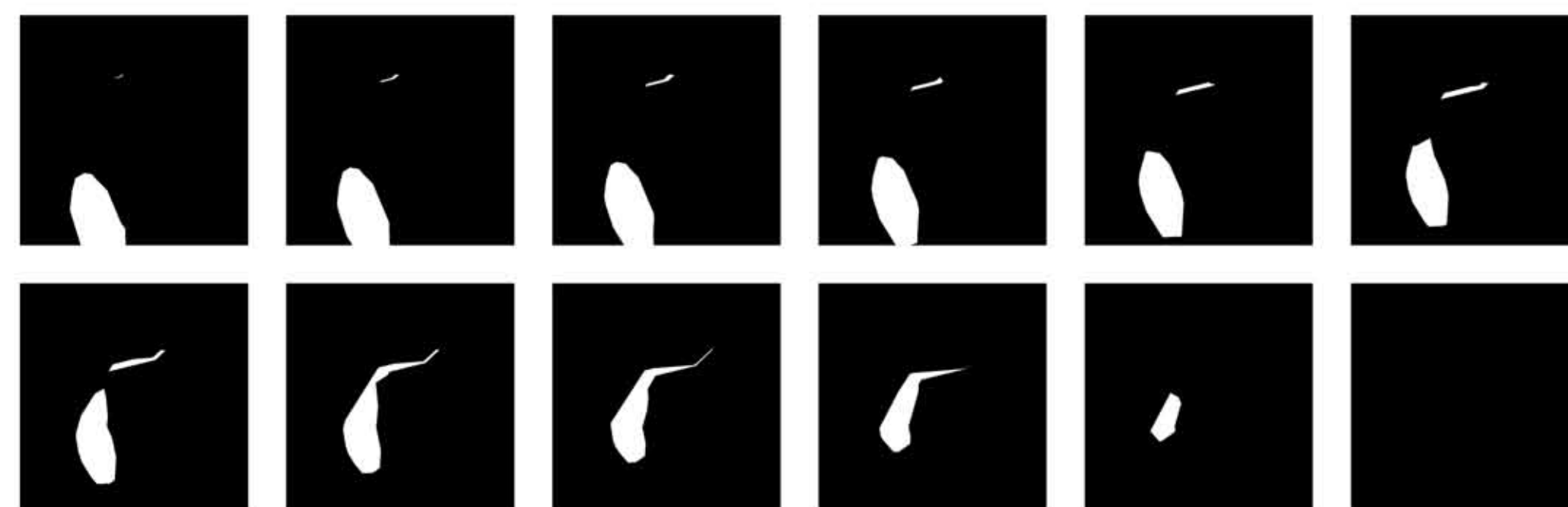

INTERSECTION PLANE ON Z AXIS
Imaginary object and the wood frame

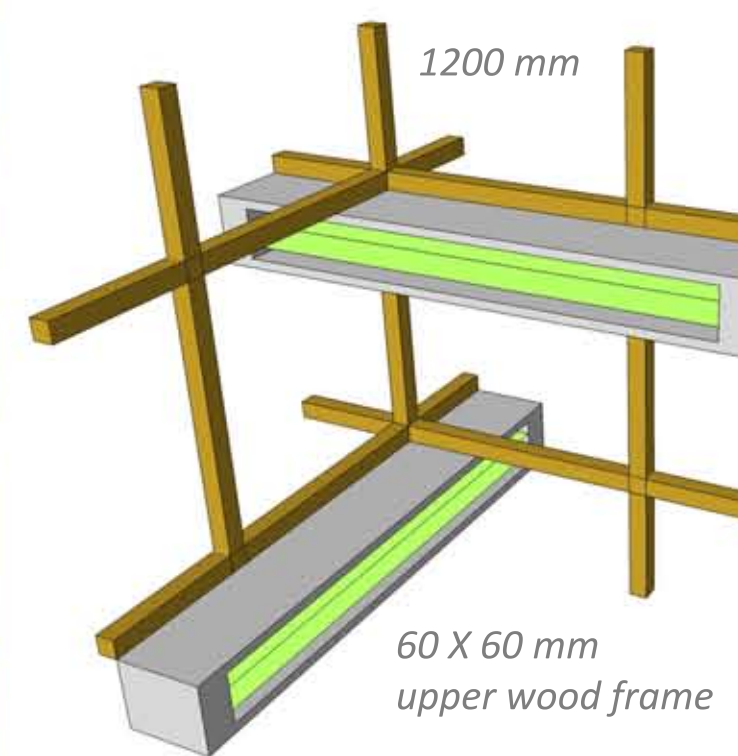
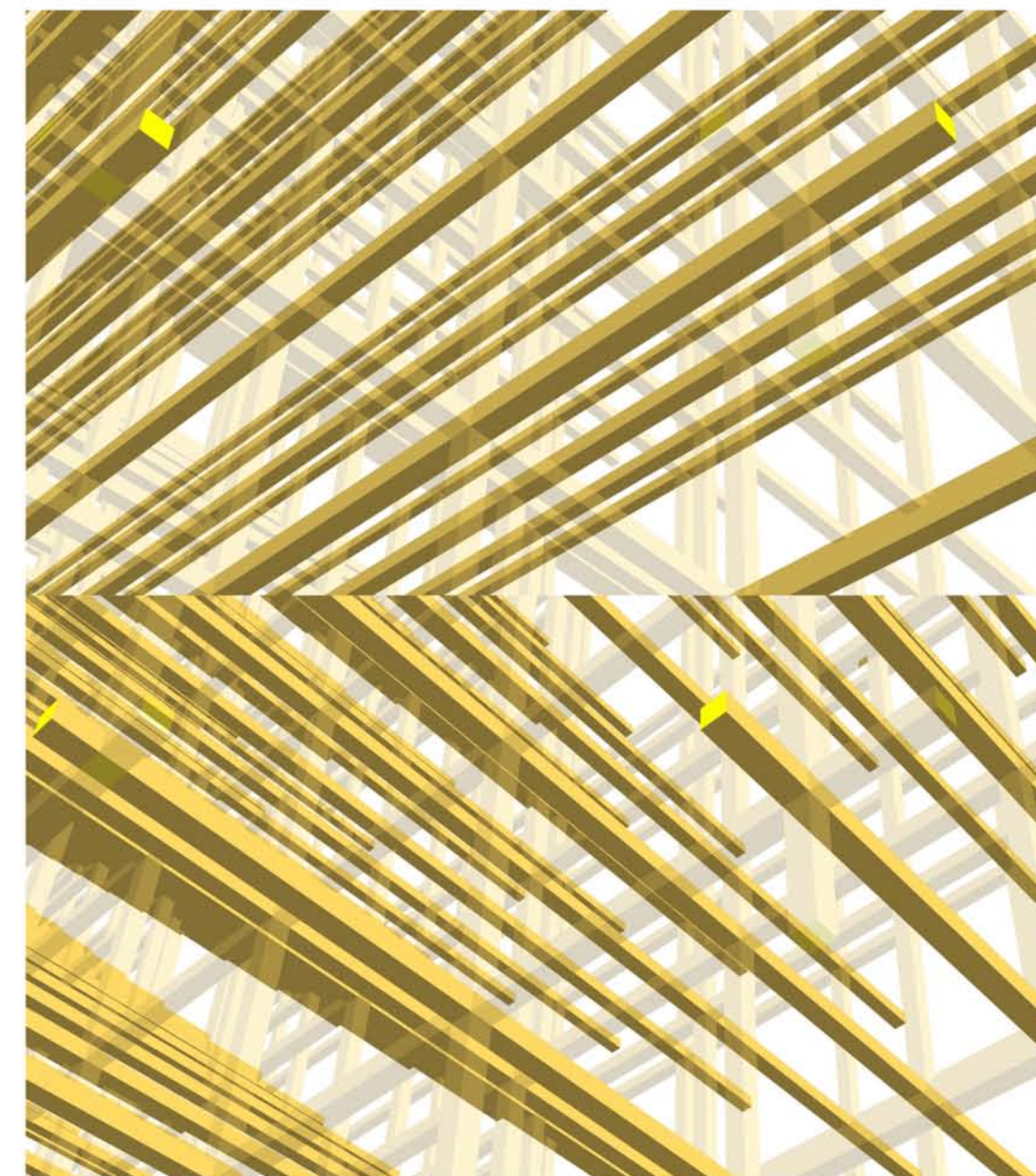

INSTALLATION OF THE WINDBELT

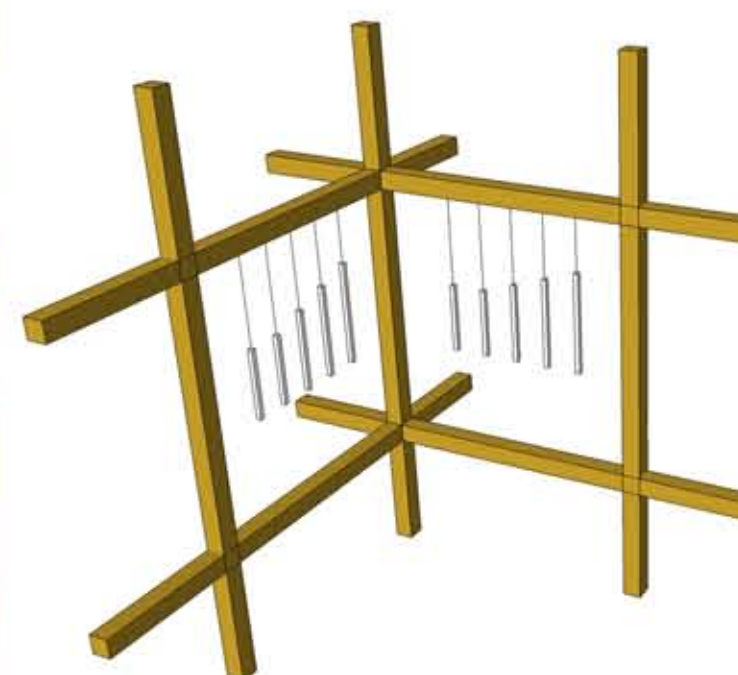

INSTALLATION OF THE WIND BELL

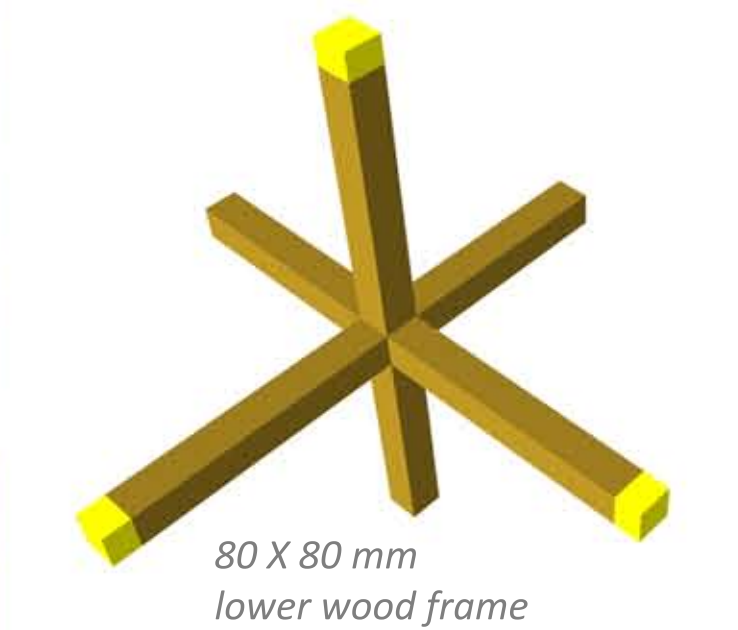

INSTALLATION OF THE LAMPS
At the end of every frames which intersect the imaginary object